

## Licensing Netviewer Meet

The Netviewer licence models have been specifically tailored to match your usage pattern. Use the following table and chart to determine which of our licence models is right for you.

### Named User Model

Start a Netviewer session any time you want in a virtual meeting room exclusively reserved for you around the clock.



Get this licence if you use Netviewer frequently and need unlimited ad-hoc access.

**29,90€ / month**

### Team Licence(s)

Get a virtual meeting room for your team. Any registered team member can use the room, but only one session can be held at any one time.

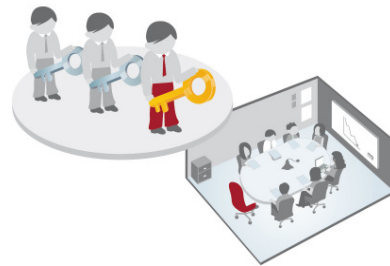

Get this licence if you use Netviewer sporadically but want flexible access for three or more users. Additional rooms and registered users can be added as needed.

**Get a quote**

Find the licence that best suits your business needs

